

**\$700,000 - \$750,000** |  2  1  1

 5/7 Lyndhurst Crescent HAWTHORN VIC

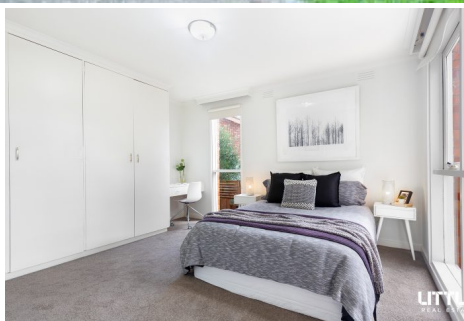

**\$700,000 - \$750,000**

2 1 1



5/7 Lyndhurst Crescent HAWTHORN VIC

## Single-level villa, blue-ribbon address

Peacefully positioned in a deep well-maintained garden block, this most appealing villa unit is comfortably presented affording a remarkable opportunity for first-home buyers, investors or those scaling down.

Located in one of Hawthorn's most magnificent heritage streetscapes this single-level villa is tucked away in Lyndhurst Crescent's only unit development. The interior features bedrooms with built in robes, floor to ceiling windows, open and bright living space, kitchen with meals area, separate laundry, ample storage, and central bathroom. Step down to the private rear courtyard complete with under home storage.

Moments away from Glenferrie and Auburn Villages, Central Gardens, Swinburne University, trams and train station.

### Disclaimer:

Little Real Estate has not independently checked any of the information we merely pass on. We make no comment on and give no warranty as to the accuracy of the information contained in this document which does not constitute all or any part of any offer or contract by the recipient. Prospective purchasers must rely on their own enquiries and should satisfy themselves as to the truth or accuracy of all information given by their own inspections, searches, inquiries, advices or as is otherwise necessary. No duty of care is assumed by Little Real Estate toward the recipient with regard to the use of this information and all information given is given without responsibility.

### Auction date

Saturday 24 June, 12:00PM



### Shawn White

*State Sales Leader - Licensed Estate Agent, VIC*

shawn.white@little.com.au  
0425 335 034

**\$700,000 - \$750,000**



2



1



1



📍 5/7 Lyndhurst Crescent HAWTHORN VIC

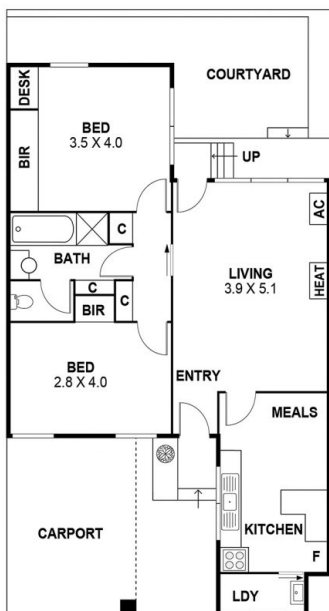

This floor plan is intended as a guide only. Layout dimension are approximate only.  
No representations or warranties of any nature whatsoever are given or intended.  
Any person using this information should rely on their own enquiries.