

**\$229,000** | 1 1

201/383 Burwood Road HAWTHORN VIC



**\$229,000**



📍 201/383 Burwood Road HAWTHORN VIC

## A Perfect Start. Occupy or invest.

A perfect start for the 1st home buyer or budding investor looking to break into the property market. Architecturally designed one bedroom, modern apartment in the heart of Hawthorn, adjacent to Swinburne University, 100 metres from Glenferrie Road tram, train station, shops, restaurants and cafes plus easy access to the city.

Features light filled living room, balcony with city views, gas cooktop, separate bedroom with built in robes, security entrance, communal courtyard.

Previously tenanted at \$300 per week, this makes a great investment providing a fantastic return or a perfect 1st home.

### Disclaimer:

Little Real Estate has not independently checked any of the information we merely pass on. We make no comment on and give no warranty as to the accuracy of the information contained in this document which does not constitute all or any part of any offer or contract by the recipient. Prospective purchasers must rely on their own enquiries and should satisfy themselves as to the truth or accuracy of all information given by their own inspections, searches, inquiries, advices or as is otherwise necessary. No duty of care is assumed by Little Real Estate toward the recipient with regard to the use of this information and all information given is given without responsibility.



**Shawn White**

*State Sales Leader - Licensed Estate Agent, VIC*

shawn.white@little.com.au  
0425 335 034

**\$229,000**

1 1



201/383 Burwood Road HAWTHORN VIC

### 201/383 Burwood Road, Hawthorn

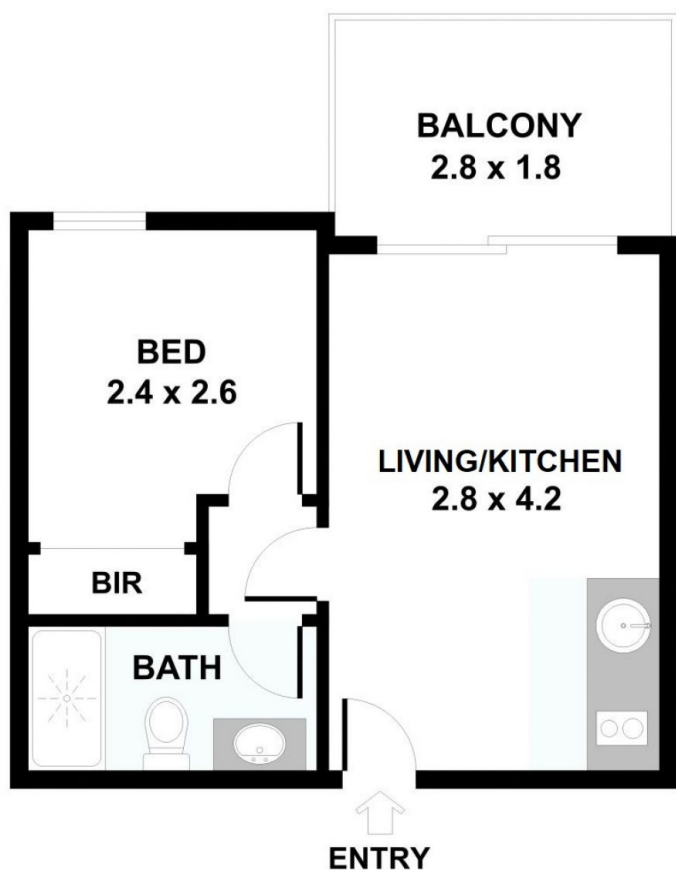

Please note: All stated dimensions are approximate only. Particulars given are for general information only and do not constitute any representation on the part of the vendor or agent.

