

\$550 a week

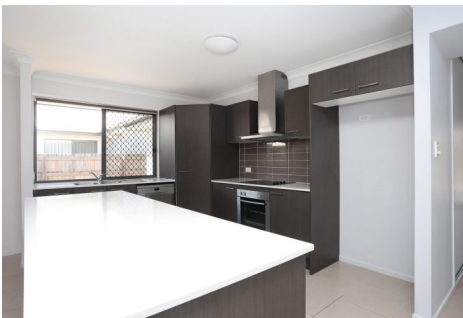

📍 16 Pamphlett Street OXLEY QLD



\$550 a week



📍 16 Pamphlett Street OXLEY QLD

Spacious Family Home in Sought after Suburb

This exceptionally well kept and immaculate 4 bedroom 2 bathroom family home is a testament to light and space and versatile practicality. Positioned within Oxley newest area, its within easy reach of everything this vibrant community has to offer.

The open plan dining and living room has soft lighting which lead to a good size back entertainment area.

The large contemporary kitchen is attractive with generous well-lit bench places, plenty of cupboards and deep drawers have been carefully worked into a smart layout, making it a power house of efficiency and oodles of storage.

The bedrooms are bright and airy with the master boasting a split system air con unit, ensuite bathroom and walk in robe, all other bedrooms have built in robes and ceiling fans.

Property Features

- * 4 Good size Bedrooms
- * Huge Master with Spacious Modern Ensuite and Walk in Robe
- * Open Plan Living and Dining Flowing to External Patio
- * Double Lock Up Garage
- * Separate Study/ Lounge
- * Ceiling Fans and Security Screens Throughout

This striking and immaculate abode is conveniently located in the beautiful and practical Oxley suburb, designed to meet the needs of modern families with local parks, schools and shopping precincts a feature of this vibrant community.

Please note that the rent will increase to \$560 per week after 6 months of tenancy.

Would you like to view this property?

Go directly to www.littlerealestate.com.au to book your inspection or register to join an existing inspection. You can choose a day and time that suits you.

PLEASE NOTE, if you do not register online, we cannot notify you of any time changes or cancellations to inspections.

The fastest and easiest way to apply for this property is by clicking the 'Apply Now' button on the LITTLE Real Estate website and completing your details online. Alternatively, you can download and complete an application form and submit it to our representative at the inspection.

Important Whilst every care is taken in the preparation of the information

Bond

\$2,200

Availability

Tuesday 1 June

\$550 a week



📍 16 Pamphlett Street OXLEY QLD

contained in this marketing, LITTLE Real Estate will not be held liable for any errors in typing or information. All information is considered correct at the time of advertising.



Denny Dao

Strategic Partnership Associate, QLD

denny.dao@little.com.au

07 3452 9670

\$550 a week

4 2 2



16 Pamphlett Street OXLEY QLD

16 Pamphlett Street, Oxley



Please note: All stated dimensions are approximate only. Particulars given are for general information only and do not constitute any representation on the part of the vendor or agent.