

\$420,000-\$440,000

4

2

2

38 Marble Drive COBBLEBANK VIC



\$420,000-\$440,000

4

2

2



38 Marble Drive COBBLEBANK VIC

Marble marvel!!

This low maintenance home offers four bedrooms, two bathrooms, double garage with internal access, open plan kitchen and main living/dining area. All bedrooms with built in wardrobes. Situated near schools, kindergarten, parks, shopping and transport.

Revel in the contemporary open plan design of the kitchen and living/dining area. Plenty of natural light makes for an inspired lifestyle in this low maintenance property. Living area at rear of the property opens to a sheltered alfresco area and secluded backyard.

- Refrigerated air conditioning combined with ducted heating
- Master bedroom with ensuite and walk-in-robe.
- Open plan kitchen, living and dining area.
- Well-equipped galley kitchen with dishwasher, gas cooktop.
- Double garage with internal access.
- Sheltered alfresco area.

Enjoy everything the Melton area has to offer. Zoned to Melton South Primary School and Staughton College, this house is a stone's throw away from Bridge Road Kindergarten and Melton Christian College.

For more information, please contact Ashwin Sharma.



Ashwin Sharma

Sales Consultant - Licensed Estate Agent, VIC

ashwin.sharma@little.com.au

0420 599 757

\$420,000-\$440,000

4

2

2

38 Marble Drive COBBLEBANK VIC

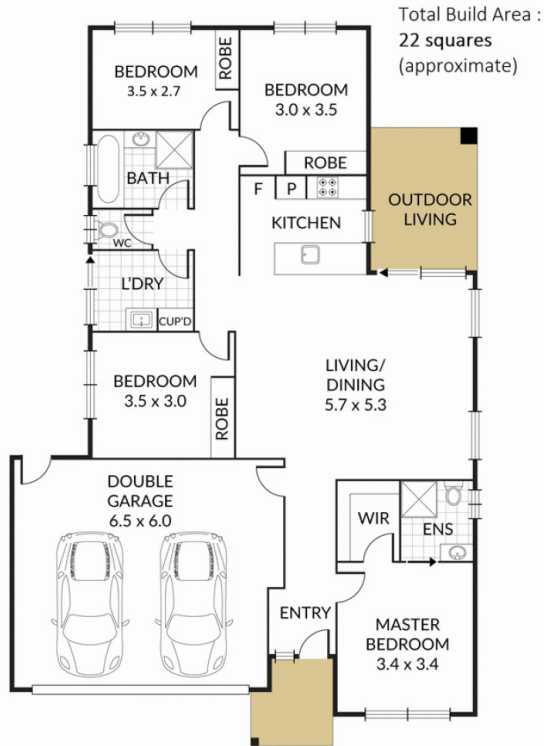

NOTE: Every precaution has been taken to verify the accuracy of the above details. However, prospective purchasers are advised to make their own enquiries.